



Datum 126.00

Elevation 1



Datum 126.00

Elevation 2

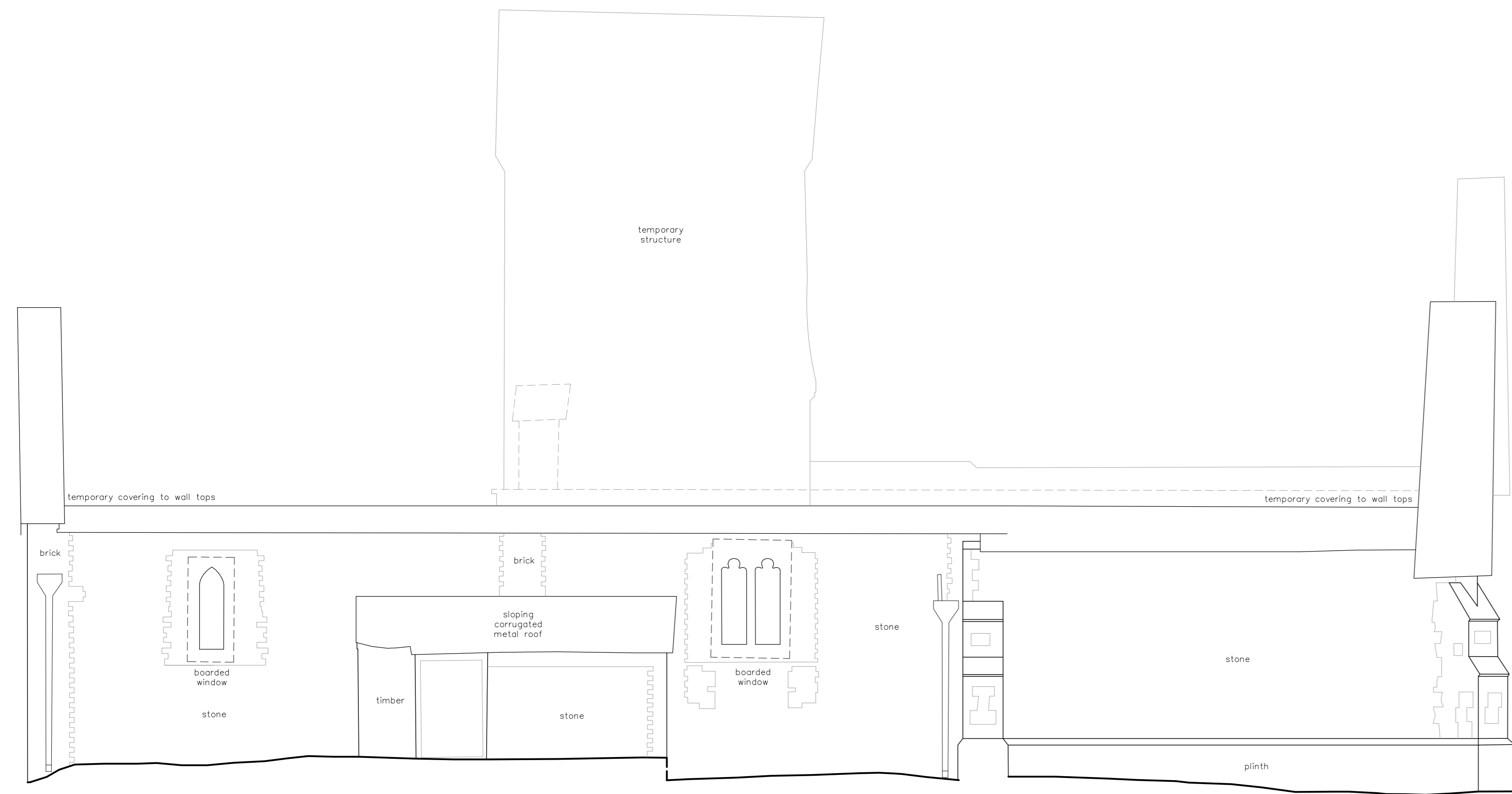
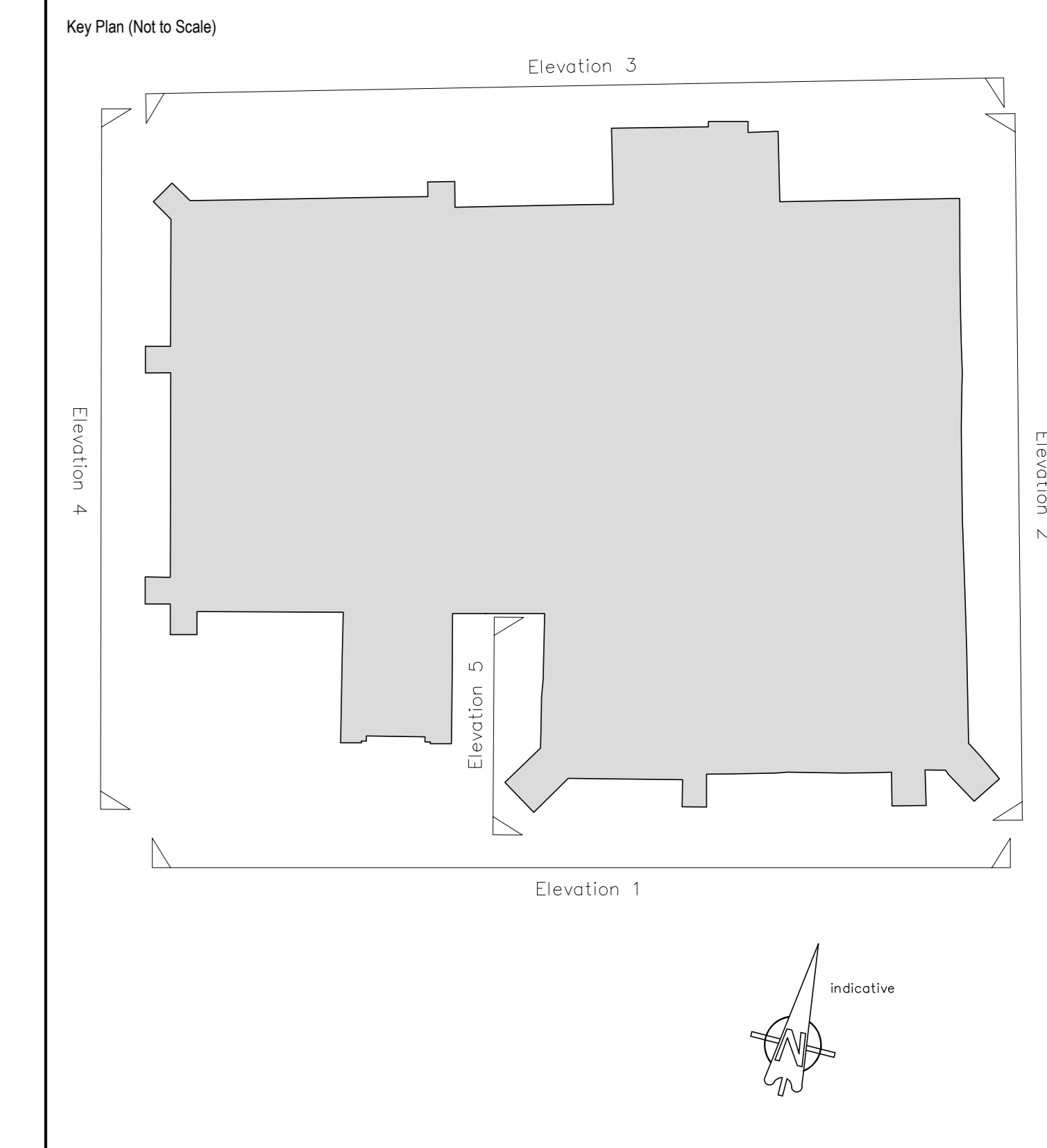

Datum 126.00

Elevation 3



Datum 126.00

Elevation 4

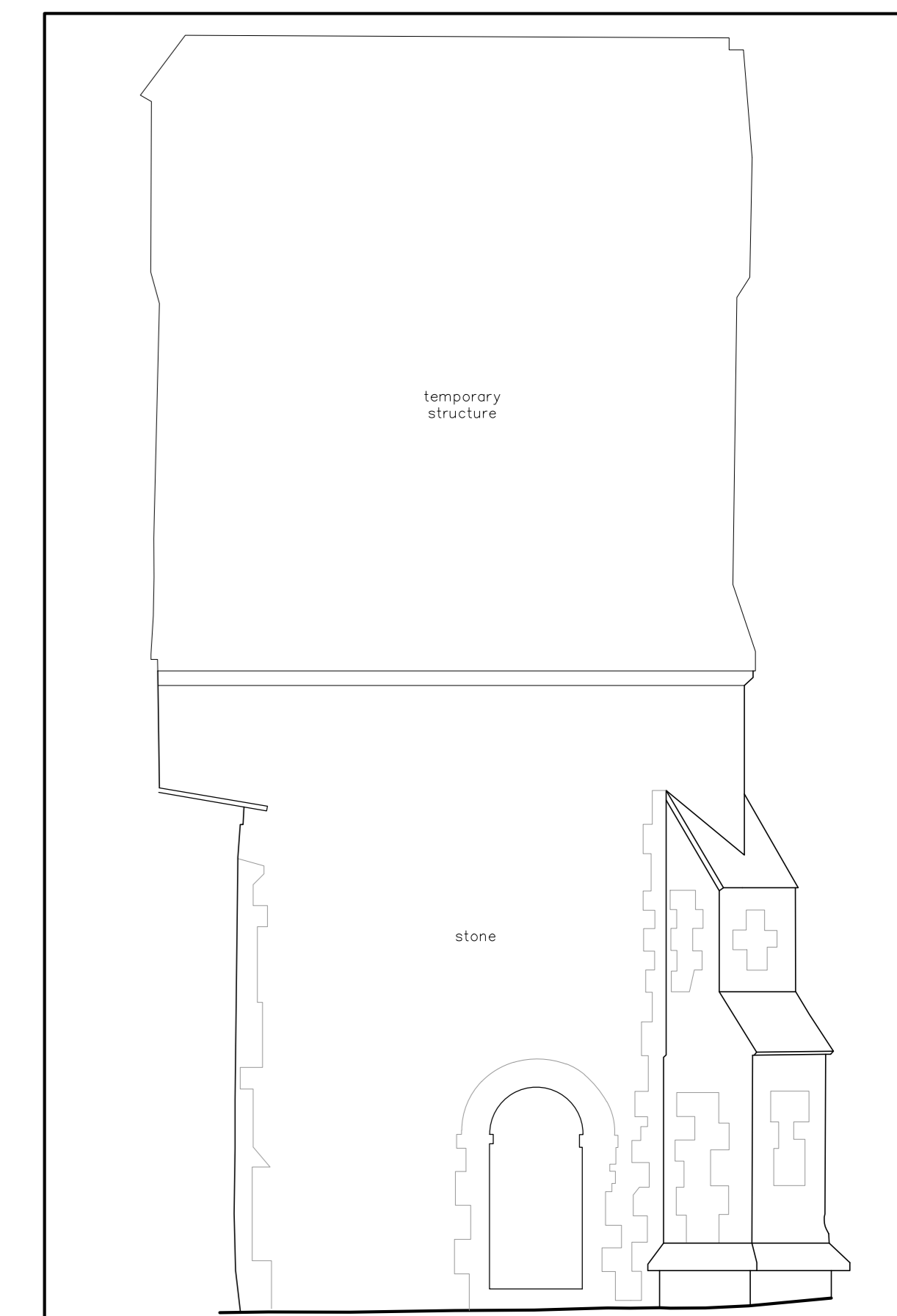

Datum 126.00

Elevation 5

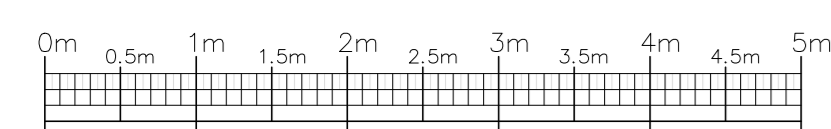

\*\*\* Note \*\*\*  
Windows have been boarded up externally for security reasons, therefore some external detail has been obscured, detail shown behind these boards has been taken from internal scan data.

NOTES:  
Levels relate to OSBM on St. Peter's church, value 126.171m.

Geomatic Surveyors

**siteline**

Unit E, Woodside  
34 Parham Drive  
Casleigh  
SO50 4NU  
t: 023 8081 1081  
f: 023 8081 1012  
w: siteline.co.uk

MR. ANDY BONNER	Client
ST. PETER'S CHURCH ROPLEY HAMPSHIRE	Contract
ELEVATIONS	Title
837PC200 - Sheet 1 of 1	Drawing No.
APRIL 2015	Date
1:50 (A0)	Scale
MJR / CM	Surveyor